All For You

(as performed by Go Fish from their "Shine" curriculum)

Words by
Jamison J. Statema
Music by
Jamison J. Statema & Darren Rust

Rock piano groove (♩ = 108)

G G7 C/G G G7 C/G

mf

5 G G7 C/G G

Up, down, side to side, just a - no - ther craz - y day on this

8 G7 C/G G G7 C/G

rol - ler coast - er ride. I try to do what's right, I end up do - in' wrong. Ev -

© 2013 Found Free Music (ASCAP)
Administered by Fun Attic Music
GoFishResources.com

All For You -2-

11

G G7 C/G D

'ry-day's a - no-ther verse in my sin-ful song. But You pick me up with Your

14

Asus A Bm7 G2

mer-cy and Your grace. I wan-na give You all of me un - til I see Your face.

(I wan - na)

17

𝄋 D Asus A Bm7

live like I've nev-er lived, give like I've nev-er giv-en, run like I've nev-er run for

f

20

G2 D Asus A

You. I wan-na love like I've nev - er loved, sing like I've nev - er sung. I

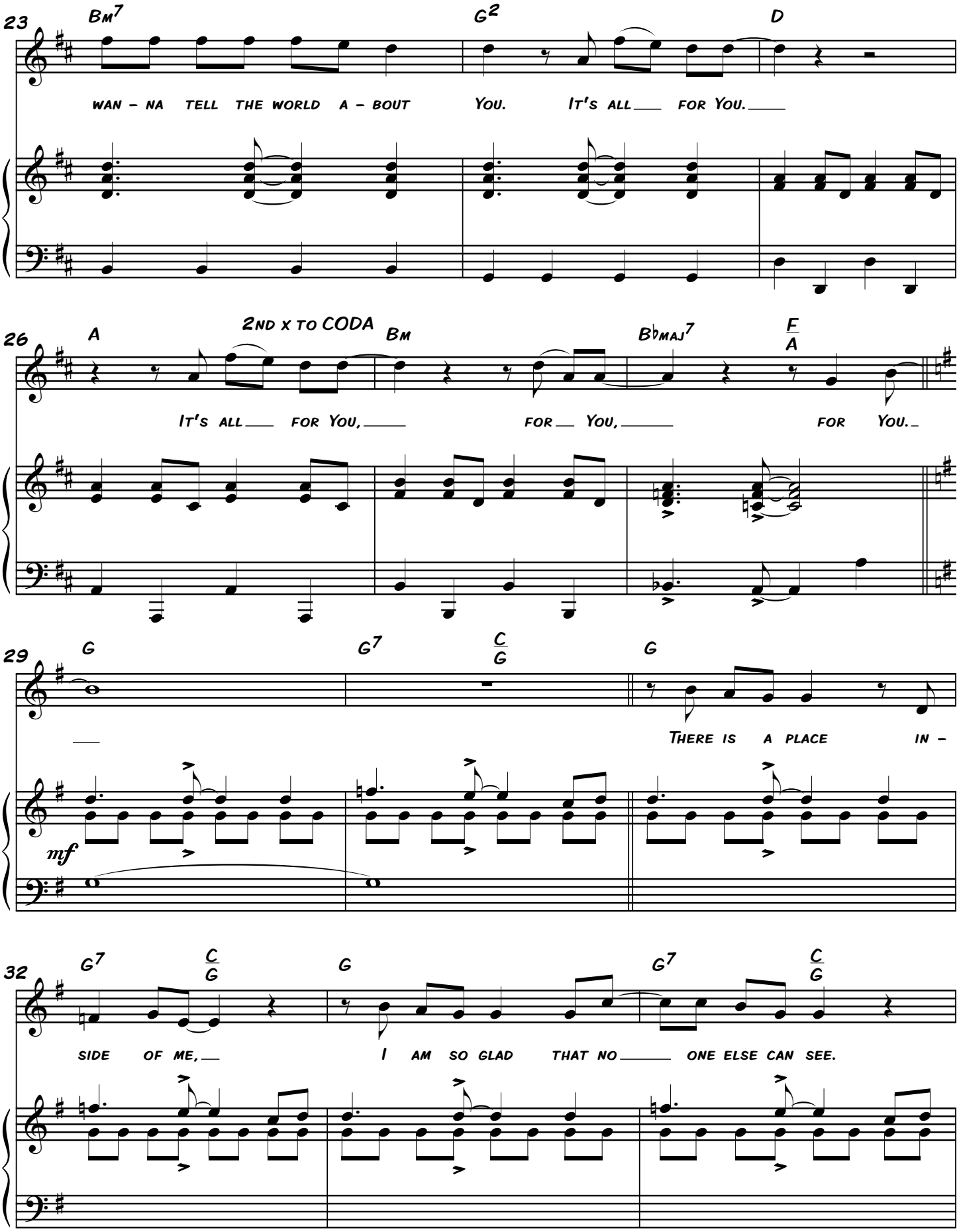
23
Bm7
G2
D
wan - na tell the world a - bout you. It's all for you.
26
A
2nd x to CODA
Bm
B♭maj7
F/A
It's all for you, for you, for you.
29
G
G7
C/G
G
There is a place in -
mf
32
G7
C/G
G
G7
C/G
side of me, I am so glad that no one else can see.

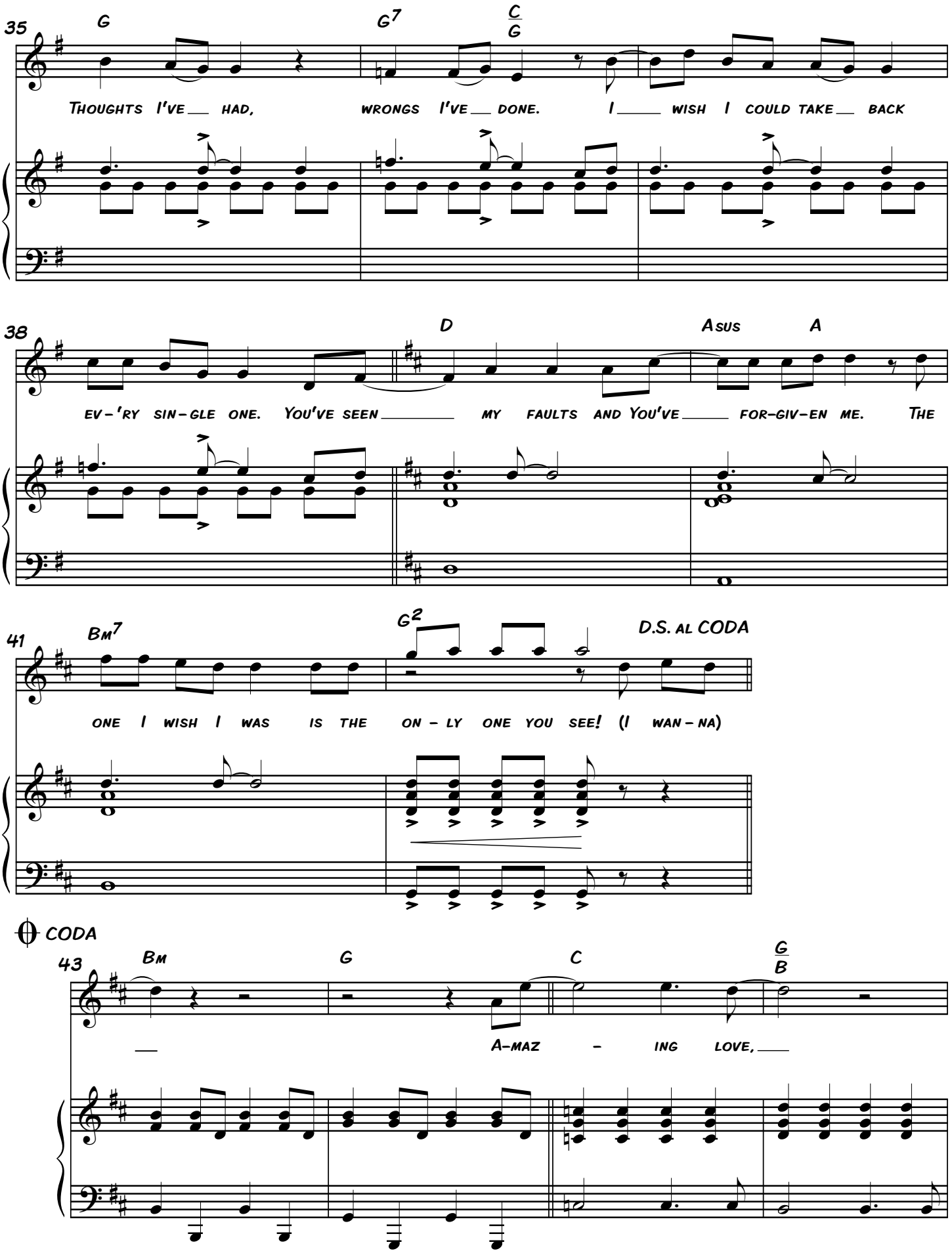
35
G
G7
C/G
Thoughts I've had, wrongs I've done. I wish I could take back
38
D
Asus
A
ev-'ry sin-gle one. You've seen my faults and You've for-giv-en me. The
41
Bm7
G2
D.S. al CODA
one I wish I was is the on-ly one you see! (I wan-na)
CODA
43
Bm
G
C
G/B
A-maz-ing love,

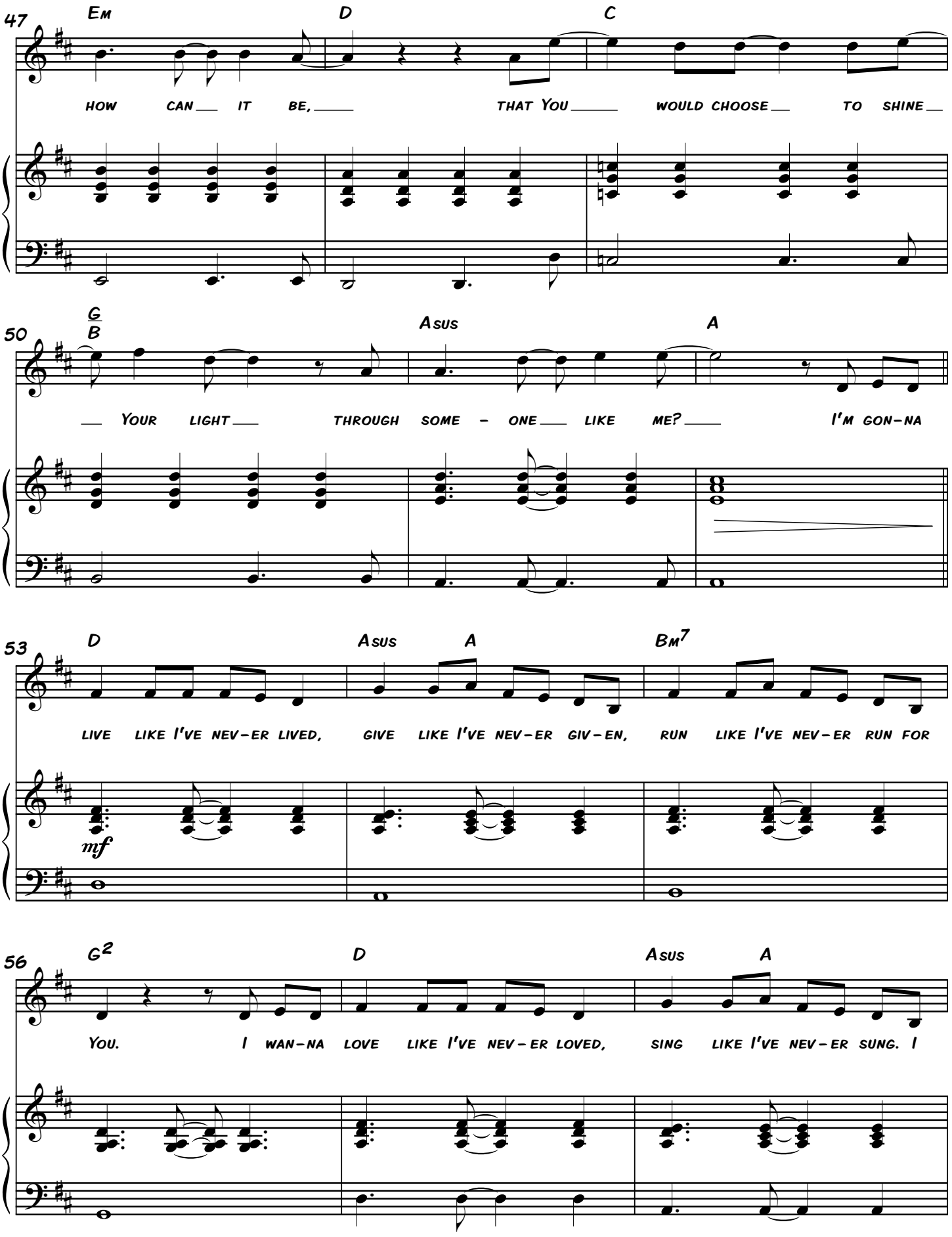
47
Em
D
C
How can it be, that you would choose to shine
50
G/B
Asus
A
your light through some-one like me? I'm gon-na
53
D
Asus
A
Bm7
live like I've nev-er lived, give like I've nev-er giv-en, run like I've nev-er run for
mf
56
G2
D
Asus
A
you. I wan-na love like I've nev-er loved, sing like I've nev-er sung. I

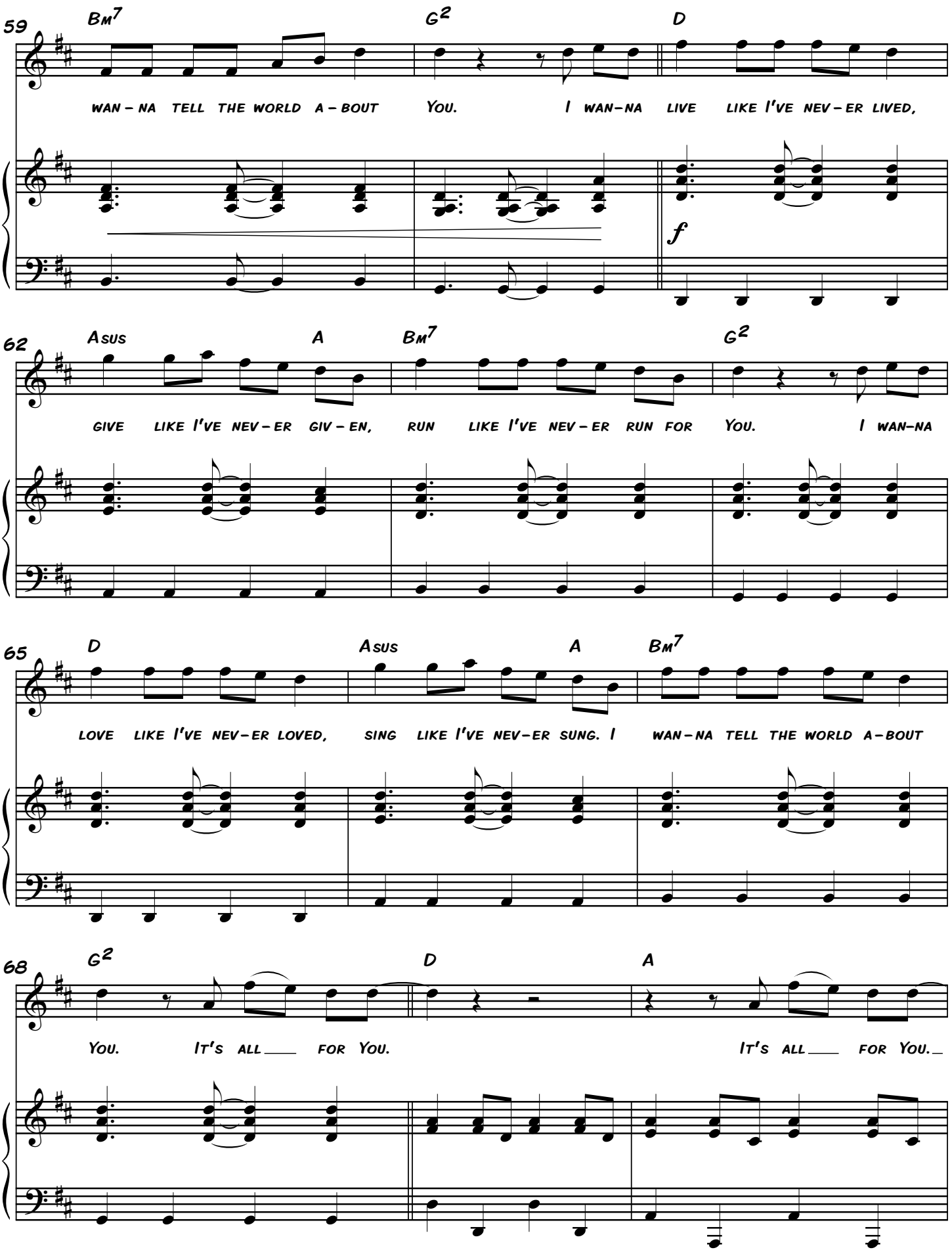
59
Bm7
G2
D
wan-na tell the world a-bout you. I wan-na live like I've nev-er lived,
f
62
Asus
A
Bm7
G2
give like I've nev-er giv-en, run like I've nev-er run for you. I wan-na
65
D
Asus
A
Bm7
love like I've nev-er loved, sing like I've nev-er sung. I wan-na tell the world a-bout
68
G2
D
A
you. It's all ___ for you. It's all ___ for you.

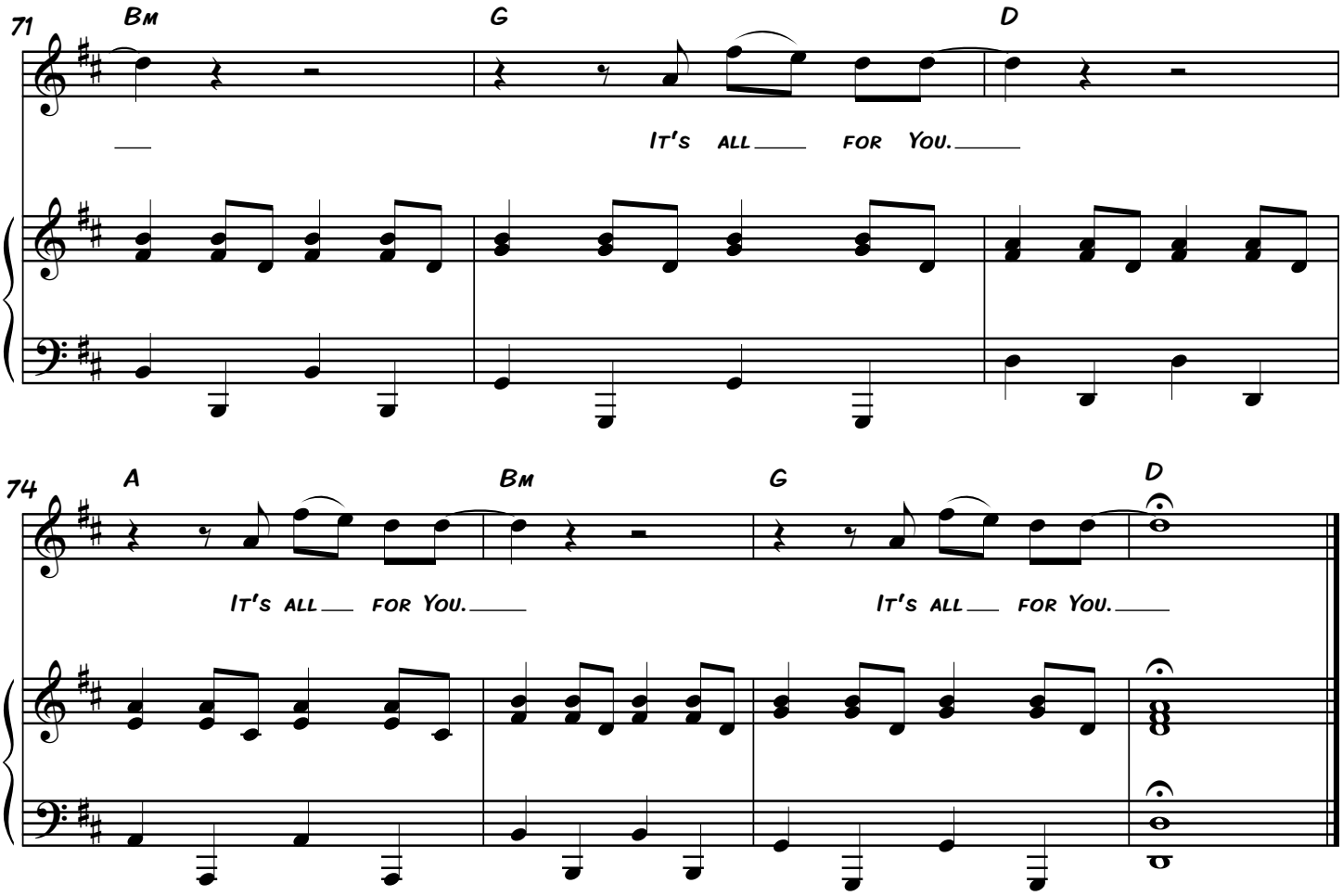
71
Bm
G
D
It's all for You.
74
A
Bm
G
D
It's all for You.
It's all for You.